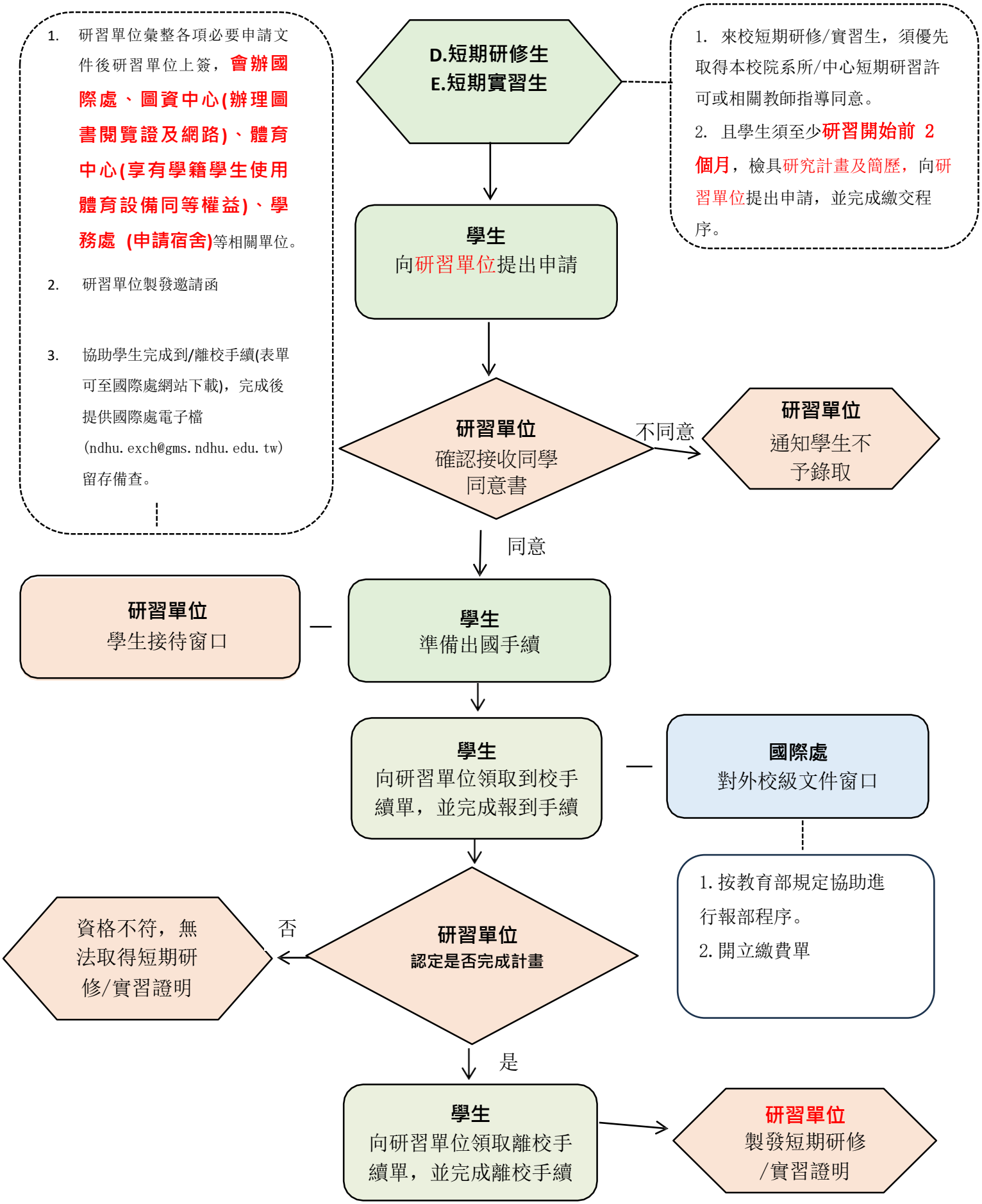作業流程-不修習學分：D.短期研修生、E、短期實習生