

Carl von Ossietzky
Universität
Oldenburg



Welcome
to the University
of Oldenburg

Welcome Service - International Office

Oldenburg? Where is it?

- In Europe
- Northwest of Germany
- Close to the North Sea and to the Netherlands

- Distances to:
 - Hamburg*: 150 km
 - Berlin*: 450 km
 - Munich*: 750 km
 - Amsterdam*: 300 km

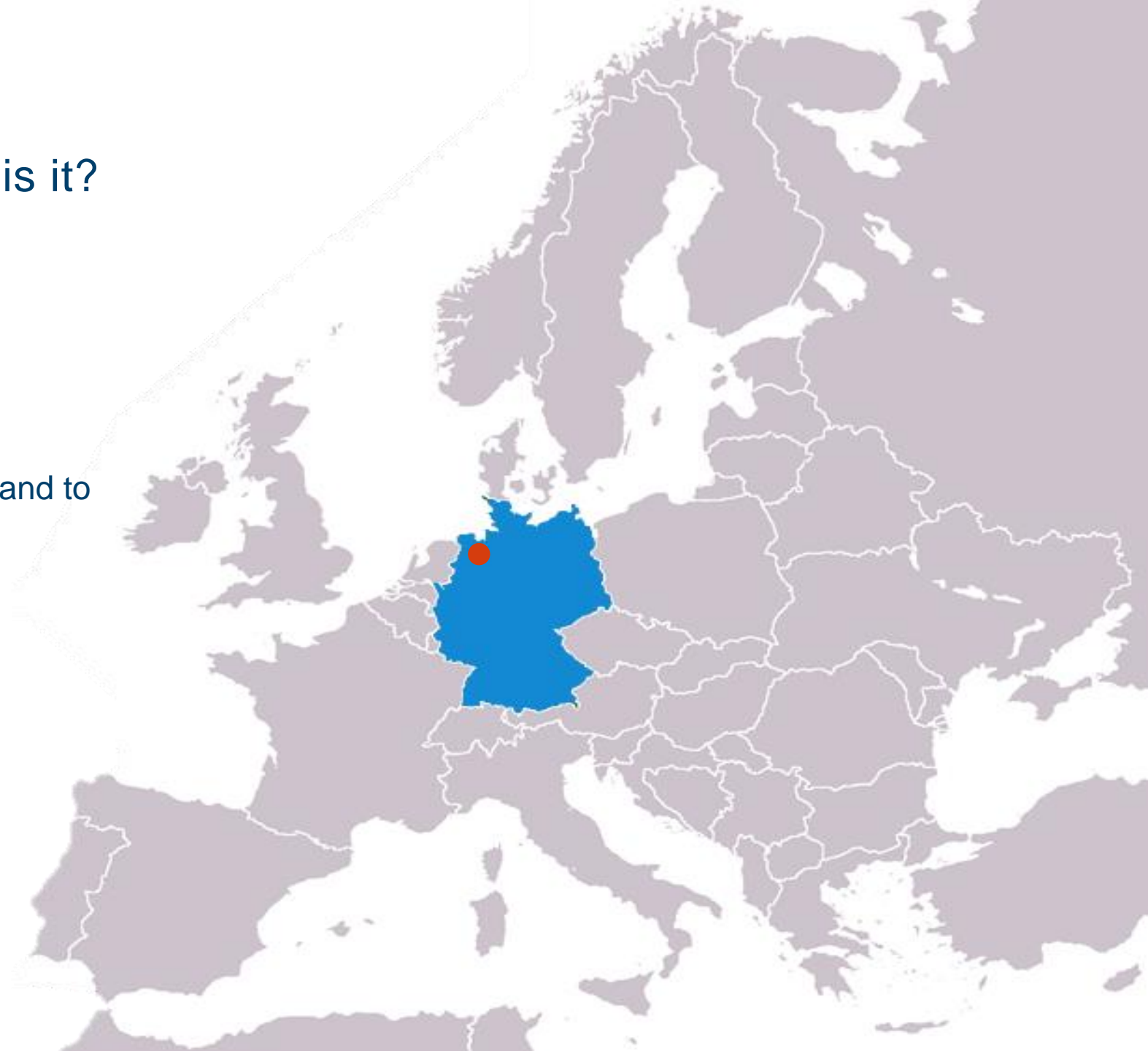

Why come to Oldenburg?

- 900 years of History
- 168,000 inhabitants
- Cozy, green and safe
- Plenty of entertainment and culture
- Bike city



Moin!

www.uol.de

This is what Oldenburg looks like...





...and this is the University of Oldenburg



Welcome Service of the International Office



Katja Kaboth-Larsen

International Student & Refugee Advisor; INSTEP; Intercultural Competence Development



Christine Trappe

International (Exchange) Student Advisor; Incoming Exchange Coordinator



Lisa Hasselbrink

Events



Boris Pohl

Events



Linda Book

Advisor for International PhD Candidates & Researchers



Christiane Rochner

Service for International Researchers



Our tutors for international students

The University of Oldenburg | key facts



- Founded in 1973
- Nearly 16.000 students
- 1.300 international students
- 6 faculties
- 2 campuses
- International Study Programmes

The University of Oldenburg | BA programmes

Art & Media

Biology

Business Administration & Law

Business Informatics

Chemistry

Comparative and European Law

Computing Science

Dutch Linguistics and Literary Studies

Economics & Business Administration

Education

Engineering Physics

English Studies

Environmental Science

Franco-Romance Studies

Gender Studies

Geography

German Studies

Hispanic Studies

History

Mathematics

Music

Pedagogic acting in migration society

Philosophy

Physics

Politics & Economics

Protestant Theology

Slavic Studies

Social Studies

Special Needs Education

Sport Science

Sustainability Economics

= totally in English

The University of Oldenburg | MA programmes

Applied Economics and Data Science

Art & Media

Biology

Business Administration, Economics & Law

Business Informatics

Chemistry

Computing Science

Cultural Analysis

Dutch Linguistics and Literary Studies

Ecumenism & religion

Educational Science

Education & Research Management

Engineering of Socio-Technical Systems

Engineering Physics

English Studies

Environmental Modelling

European History

European Master in Migration and Intercultural Relations

European Master in Renewable Energy

German as a Foreign/Second Language

German Studies

Health Services Research

Hearing Technology and Audiology

Innovation Management and Entrepreneurship

Integrated Media

Landscape Ecology

Language Dynamics

Law and Information Systems

Management Consulting

Marine Environmental Sciences

Marine sensors

Mathematics

Microbiology

Molecular Biomedicine

Museum and Exhibition

Music Studies

Neurocognitive Psychology

Neuroscience

Philosophy

Physics

Physics, Engineering and Medicine

Rehabilitation Counseling Education

Risk Management for the Financial Industry

Slavic Studies

Social Studies

Sport Science

Sustainability Economics and Management

Sustainable Renewable Energy Technologies

Transnational Law

Water and Coastal Management

= totally in English



European Studies in Global Perspectives (EuGI)

- key aspects in European societies, economies, and cultures, both present and past
 - Cluster 1 Society, Economy, and Politics
 - Cluster 2: Languages, Cultures, and Education
- English is main language of instruction (B2 level required)
- German language course included
- 1 or 2 semesters
- Minimum 24 credit points (CP) per semester
- Certificate after successful completion

How to become an exchange student in Oldenburg

- Apply for the exchange programme at your home university
→ nomination
- Fill in the application documents we send you
→ letter of acceptance
- Prepare a learning agreement (which courses?)
- Fill in online enrolment documents
→ enrolment
- Come to Oldenburg
→ Welcome Week for international students
→ Study

<https://uol.de/moin>





Accommodation

- 9 different student dorms (off campus)
- Single room, shared bathroom and kitchen
- Partly furnished
- WiFi (extra fee)

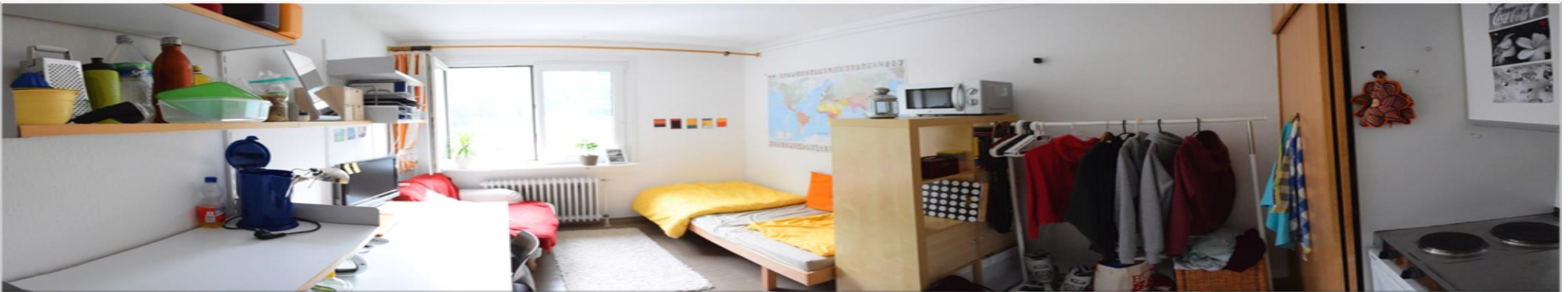



What does it cost?

NO TUITION FEES for exchange students

Semester contribution/Public transport ticket
329,01 EUR (exchange students)
404,01 EUR (degree students)
(summer semester 2023)

Estimated monthly expenses

Accommodation	200 to 380 EUR
Health insurance	approx. 120 EUR
Food	250 to 300 EUR
+ Miscellaneous (leisure, books, etc.)	

General living costs (average)
940 EUR/month

International Student Life

Welcome Week

Tuesday 04.10.2022	Wednesday 05.10.2022	Thursday 06.10.2022	Friday 07.10.2022	
Campus tour and rallye (Haarentor) Time: 10:00-12:00 Format: in person, <u>registration required*</u> Location: in front of the library Organisation: International Office (IO)	Digital German placement test for exchange students Time: 10:00-12:00 Format: online Location: Stud.IP Organisation: Language Centre	Living in Oldenburg for new international students Time: 09:00-11:00 Format: online Location: Big Blue Button Organisation: IO	Introduction to Stud.IP for new international students Time: 09:00-11:00 Format: online Location: Big Blue Button Organisation: IO	
Let's try the university's canteen together Zeit: 12:30-14:00 Format: in person, <u>registration required*</u> Ort: Canteen Organisation: IO	Your exchange studies in Oldenburg Time: 13:00-14:00 Format: in person Location: A07 0-030 (lecture hall G) Organisation: IO	Meet the uni clubs and the student bodies Time: 11:30-12:30 Format: online Location: Big Blue Button Organisation: IO	Library tour for new international students Time: 12:00-13:00 Format: in person, <u>registration required*</u> Location: library Organisation: IO	
Welcome reception for all new international students Time: 14:30-16:00 Format: in person and online Location: Library Auditorium u. Big Blue Button Organisation: IO		Reception at the City of Oldenburg Time: 15:00-16:00 Format: in person, <u>registration required*</u> Location: Old townhall (you can join our tutors at the university and go there together) Organisation: City of Oldenburg, IO	Dealing with Corona and other crises Time: 14:00-15:00 Format: online Location: Big Blue Button Organisation: IO, Psychological counselling service (PBS)	
	Campus tour (Wechloy) Time: 16:00-17:00 Format: in person Location: to be announced Organisation: Fachschaft Physik	City rallye Time: 16:00-18:00 Format: in person, <u>registration required*</u> Location: Old townhall Organisation: IO	Ask a tutor - tutor consultation hour Time: 15:00-16:00 Format: in person and online Location: IKT (A12 0-002) + Big Blue Button Organisation: IO	
Evening programme				
Welcome Night Time: 20:00 – open end Format: in person Location: Between the sheets (Wallstr. 12, 26122 Oldenburg) Organisation: IO	Social Evening Time: 20:00 – open end Format: in person, <u>registration required*</u> Location: Pint42 (Schützenweg 42, 26129 Oldenburg) Organisation: IO	Game night Time: 20:00-22:00 Format: in person, <u>registration required*</u> Location: Intercultural meet-up (A12 0-002) – this location may change! Organisation: IO	Meet & Eat Time: 18:00 Format: in person, <u>registration required*</u> Location: individually Organisation: IO	Kramermarkt Time: 18:00 Format: in person, <u>registration required*</u> Location: tba Organisation: IO
	Online Pub Quiz Time: 19:00-21:00 Format: online Location: BBB Organisation: IO	Online game night Time: 19:00-21:00 Format: online Location: BBB Organisation: IO		



Buddy programme



International Dinner



"Kultursommer" in Oldenburg



Trip to Berlin





We are looking forward to welcoming you!

For questions: exchange@uol.de



University of Oldenburg

We are looking forward to welcoming you!



For questions: exchange@uol.de